

VEHICLE INSPECTION REPORT

YT67MDK

Ford Transit Custom 340 2.0 TDCI 130PS

Inspection

Serious Damage? No

Vehicle

VAT Plus VAT
V5 Buyer To Apply

Details

Reg. date	06/09/2017	VIN	WF0YXXTTGYHR88378	CAP Below	£2,700.00
Year	2017	Body Style	Panel Van L2	Gearbox	MANUAL
Mileage	127,509 Miles Warranted	MOT Due	05/09/2025	Gears	6
Fuel Type	Diesel	CAP Clean	£4,175.00		
Colour	WHITE	CAP Average	£3,525.00		

SIDE LOADING DOOR, E/MIRRORS

Tyres

NSF

NSR

OSF

OSR

Spare

Features

- Front parking sensor
- Park assist camera
- Rear parking sensor
- Air conditioning
- Front electric windows

Photos





Condition Check

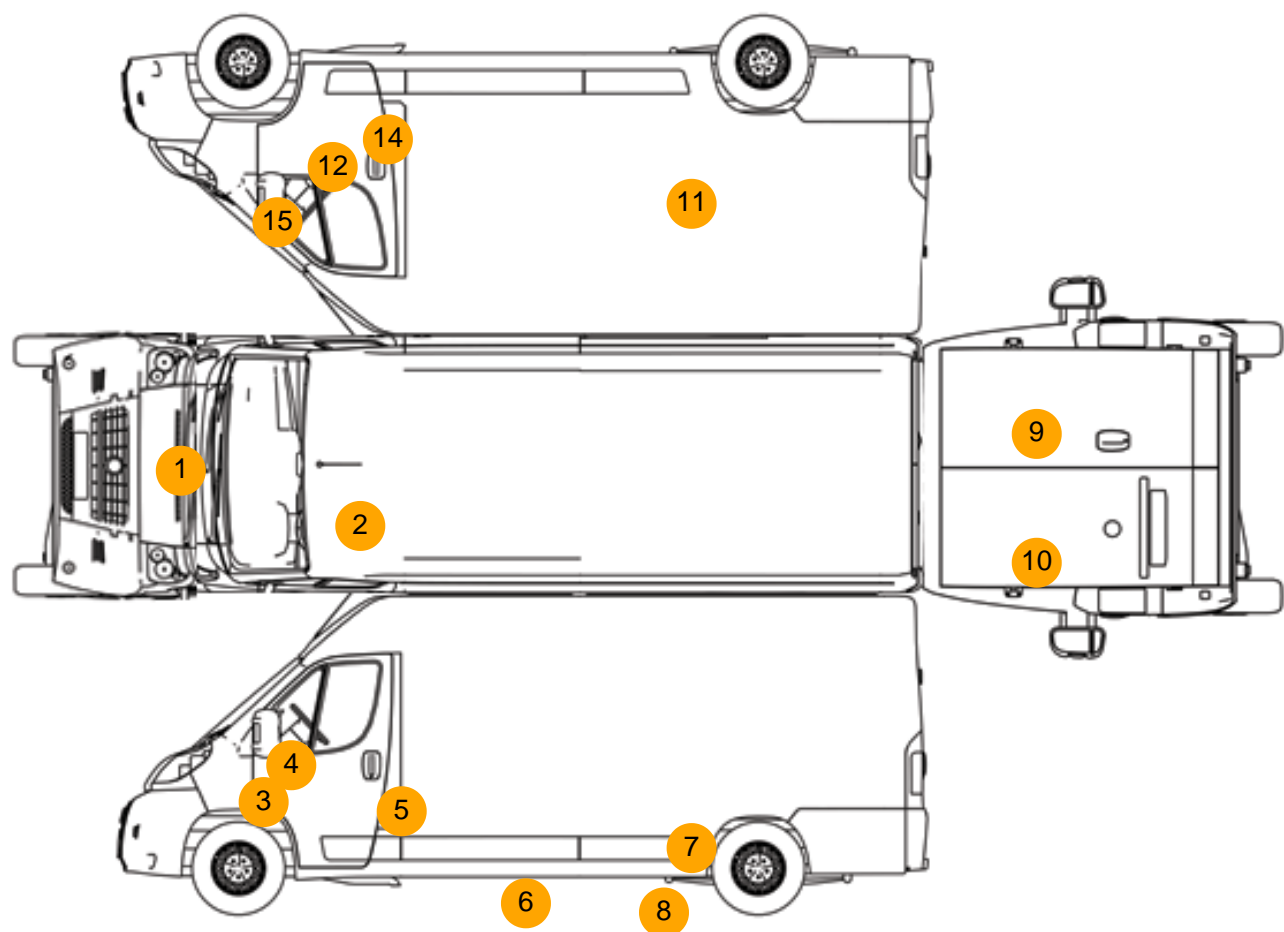

Damage Photos



1: Bonnet
Chipped
Multiple Chips



2: Other
N/A
N/A



3: Wing nsf
Chipped
1 To 5



4: Door Mirror Assy nsf
Scuffed (Unpainted)
UpTo 100mm



5: Door nsf
Chipped
Edge Chip



6: Sill ns
Chipped
Multiple Chips



7: Qtr Panel nsr
Dented
Over 2 UpTo 10mm



8: Sill ns
Dented
Over 30mm



9: Door osr
Scratched
UpTo 25mm Thru Paint



10: Door nsr
Dented
Over 30mm

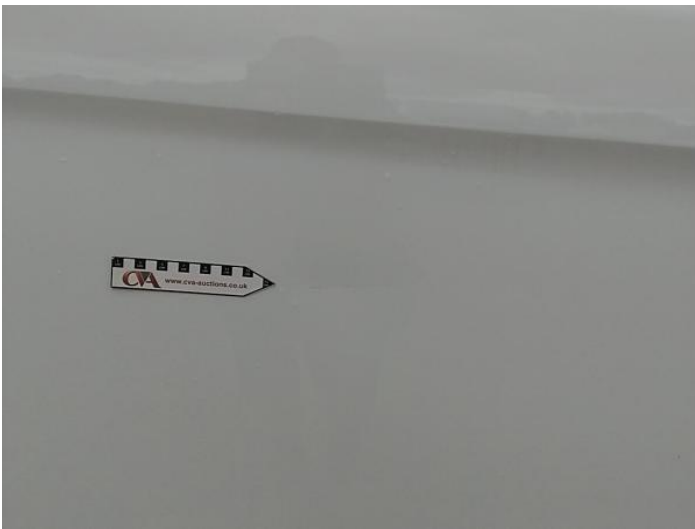

11: Qtr Panel osr
Dented
With Paint Damage



12: Door osf
Dented
Over 2 UpTo 10mm



13: Door osf
Dented
With Paint Damage



14: Door osf
Dented
2 Or Less UpTo 10mm



15: Door Mirror Assy osf
Scuffed (Unpainted)
UpTo 100mm

Interior

Carpet Condition		Average	Upholstery Condition		Average
Seat Condition		Average	Odour		No
Engine Runs		OK	Gearbox 1st and Reverse Test		OK
Brakes		OK	Clutch Slip Test from Static		OK
Parking Brake		OK	Gearbox Static Gear Selection (engine running)		OK
			No Excessive Smoking		OK
EML light illuminated		OK	Oil warning light illuminated		OK
Airbag light illuminated		OK	DPF light illuminated		OK
ABS light illuminated		OK	Service indicator light illuminated		OK